

**20th Anniversary**  
**CIRCLE OF SURVIVAL**  
**TRAUMA CONFERENCE**



**PROGRAM SCHEDULE**

**07:00 - 07:45** Registration/**BREAKFAST**

**07:45 - 08:00** Welcome/Announcements

*Stephen Mora, MBA, BSN, RN, TCRN, CSTR, CAISS*  
Director- Trauma Program  
Harris Health System: Ben Taub Hospital

*Future Johns, RN, MSN, NEA-BC, CCRN*  
Director- Trauma Program  
Harris Health System: Lyndon B. Johnson Hospital

**08:00 - 08:30** Are you practicing Trauma-Informed Care with your trauma patients? A framework for the psychological impact of trauma

*Sandra Sanchez, RN, MSN, CA-CP SANE, SANE-A, SANE-P, AFN-C*  
Director: Forensic Nursing Program  
Harris Health System

**08:30 - 09:00** Community Based Solutions to the Public Health Crisis of Gun Violence

*Ritha Belizare, MD*  
Assistant Professor: Department of Surgery  
UT Health Houston McGovern Medical School

**09:00 - 09:30** Medicine in Space: Innovations for Earth & Beyond

*Kris Lenhardt, Hon BSc, MD, FRCPC, FACEP, FAsMA*  
Associate Professor: Center for Space Medicine  
Baylor College of Medicine

**09:30 - 10:00** Houston Gang Violence & Prevention

*Victor Gonzalez Jr.*  
Division Mgr: Mayor's Office of Gang Prevention & Intervention  
Department of Neighborhoods  
City of Houston , TX

**10:00 - 10:30** **MORNING BREAK**

**10:30 - 11:00** Management of Maxillofacial Injuries: New Techniques

*Aldredo Arribas, DDS, MS*  
Assistant Professor: Oral & Maxillofacial Surgery  
UT Health Houston McGovern School of Dentistry

**11:00 - 12:00** Human Trafficking 101: A Healthcare Primer

*Mollie Gordon, MD*  
Associate Professor, Psychiatry & Behav Sciences  
Baylor College of Medicine

**12:00 - 13:00** **LUNCH**

**13:00 - 13:30** Epidemiology of Traumatic Deaths in Harris County

*Paulyann Maclayton, MD*  
Assistant Medical Examiner: Harris County

**13:30 - 14:00** ABC vs CAB for Initial Trauma Management: Debate

*Chad Wilson, MD, MPH, FACS*  
Associate Professor of Surgery  
Michael E. DeBakey Department of Surgery  
Baylor College of Medicine

*Malford Pillow, MD, M.Ed.*  
Associate Professor & Vice Chair of Education  
Emergency Medicine  
Vice Chair of Education and Faculty Development Education, Innovation, & Technology  
Baylor College of Medicine

**14:00 - 14:30** The Bizarre and the Spectacular – Unique Cases in Emergency Care

*Terry Foster, RN, MSN, FAEN, CCRN, CPEN, TCRN, CEN*  
Nurse Humorist, EC Clinical Nurse Specialist  
Saint Elizabeth Medical Center/St. Elizabeth Healthcare  
Edgewood, Kentucky

**14:30 - 14:45** **AFTERNOON BREAK**

**14:45 - 15:15** Trauma and the Pregnant Patient

*Pamela Berens, MD*  
Professor: Obstetrics, Gynecology, & Reproductive Sciences  
UT Health Houston McGovern School of Dentistry

**15:15 - 16:00** A Closer Look at Humor in Health Care

*Terry Foster, RN, MSN, FAEN, CCRN, CPEN, TCRN, CEN*  
Nurse Humorist, EC Clinical Nurse Specialist  
Saint Elizabeth Medical Center/St. Elizabeth Healthcare  
Edgewood, Kentucky



# HARRISHEALTH

EXPERIENCE  
TRAUMA EXPERTISE

SYSTEM

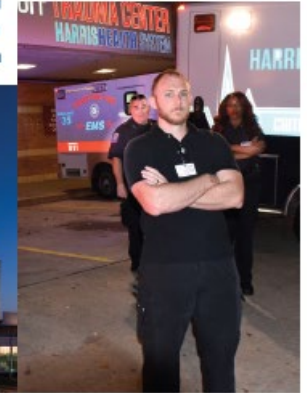

It's about the continued pursuit of new knowledge to better manage the care and treatment of trauma patients.

**20th Anniversary**

**CIRCLE OF SURVIVAL**  
TRAUMA CONFERENCE



**Friday May 12, 2023 8am - 4pm**  
(Registration begins at 7:00 a.m.)  
**United Way Greater Houston**  
50 Waugh Dr • Houston, TX 77007



*"Perfection is not attainable,  
but if we chase perfection we can catch excellence."  
—Vince Lombardi*